



# Job Scheduler: Importing New Claims and Exporting EDI/DTP Reports

Presented by:  
Kurt Sund



---

**MASTERMIND**

---

**SERIES**

---



Presented by

**VERTICAN**  
TECHNOLOGIES



# Job Scheduler

- Q-LawE Job Scheduler is the most powerful tool in your arsenal
- New claims imports can be done in Job Scheduler
- A system named: EDI Autorun is available in Maintenance, Custom EDI processing to help setup the EDI/DTP functions to run in Job Scheduler

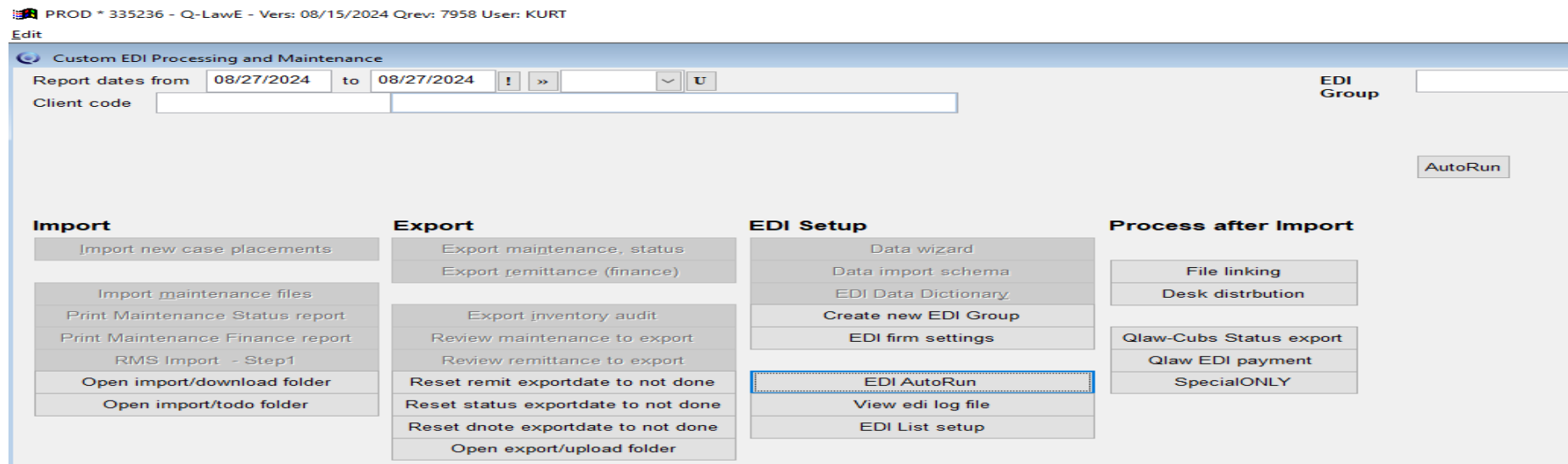



# EDI Autorun

Creditor EDI Automation

**EDGroup = STATUS**

- View todays schedule
- Set dates for today - BEFORE run
- Run todays schedule now
- View active EDI's on hold
- View todays run results
- View all status EDI's

**EDGroup = REMIT**

RemitGroup

- View todays schedule
- Set dates for today - BEFORE run
- Run todays schedule now
- View active EDI's on hold
- View todays run results
- View all remit EDI's

**EDGroup = NEWCLAIM**

- Run NEWCLAIM import now
- View all NEWCLAIM EDI's

Exit



# EDI Autorun – New claims

- The jobs shown below represents some of the Jobs that can run in Job Scheduler
- Youvegot, QVX (vExchange), Cavalry, TrakAme, Please note that Alegis (Resurgent is NA – but will be supported soon).
- You may also build support for your own manual new claim imports
- Please read the documentation found in help – for how to setup each of these and schedule when they run.

Code	Active	Hold	Special	Next_run	Next_bdate	Next_edate	Edigroup	Ufreq	Udaterun	Remgroup	Edisystem	Edi_sub	Descr	Edi_screen	Dbegdate	Denddate	Ncc
50	<input checked="" type="checkbox"/>	<input checked="" type="checkbox"/>	<input type="checkbox"/>	07/15/2022	07/01/2022	07/15/2022	NEWCLAIM	DAILY			YOUVEGOT	YOUVEGOT	New claims import	New claims import	THISMONTH	TODAY	0
51	<input checked="" type="checkbox"/>	<input checked="" type="checkbox"/>	<input type="checkbox"/>	07/15/2022	//	07/15/2022	NEWCLAIM	DAILY			ALEGIS		New claims import	New claims import	LASTRUN	TODAY	0
52	<input checked="" type="checkbox"/>	<input checked="" type="checkbox"/>	<input type="checkbox"/>	07/15/2022	//	07/15/2022	NEWCLAIM	DAILY			CAVALRY		New claims import	New claims import	LASTRUN	TODAY	0
53	<input checked="" type="checkbox"/>	<input checked="" type="checkbox"/>	<input type="checkbox"/>	07/15/2022	//	07/15/2022	NEWCLAIM	DAILY			CITIBANK		New claims import	New claims import	LASTRUN	TODAY	0
54	<input checked="" type="checkbox"/>	<input checked="" type="checkbox"/>	<input type="checkbox"/>	07/15/2022	//	//	NEWCLAIM	DAILY			TRAKAME		New claims import	New claims import	LASTRUN	LASTRUN	0
55	<input checked="" type="checkbox"/>	<input checked="" type="checkbox"/>	<input type="checkbox"/>	07/15/2022	//	//	NEWCLAIM	DAILY			QVX		New claims import	New claims import	LASTRUN	LASTRUN	0
56	<input checked="" type="checkbox"/>	<input checked="" type="checkbox"/>	<input type="checkbox"/>	07/15/2022	07/01/2022	07/15/2022	NEWCLAIM	DAILY			YOUVEGOT	ARSI_ARSI	New claims import - ARSI	New claims import	THISMONTH	TODAY	0
57	<input checked="" type="checkbox"/>	<input checked="" type="checkbox"/>	<input type="checkbox"/>	07/15/2022	07/01/2022	07/15/2022	NEWCLAIM	DAILY			YOUVEGOT	PRA	New claims import - PRA	New claims import	THISMONTH	TODAY	0
58	<input checked="" type="checkbox"/>	<input checked="" type="checkbox"/>	<input type="checkbox"/>	07/15/2022	07/01/2022	07/15/2022	NEWCLAIM	DAILY			YOUVEGOT	CAPPS	New claims import - CAPPS	New claims import	THISMONTH	TODAY	0



# EDI Autorun – Export status

- In addition to new claims – the EDI Autorun is also able to run daily/weekly EDI/DTP status exports:
- The jobs shown below represents some of the Jobs that can run in Job Scheduler
- Please read the documentation found in help – for how to setup each of these and schedule when they run.

Code	Active	Hold	Special	Next_run	Next_bdate	Next_edate	Edigroup	Ufreq	Udaterun	Remgroup	Edisystem	Edi_sub	Descr
1	<input checked="" type="checkbox"/>	<input type="checkbox"/>	<input type="checkbox"/>	03/23/2022	05/25/2023	08/22/2024	STATUS	WEEKLY	WEDNESDAY		ALEGIS		Status Export (SUF/ EX2)
3	<input checked="" type="checkbox"/>	<input type="checkbox"/>	<input type="checkbox"/>	06/13/2023	06/13/2023	08/22/2024	STATUS	WEEKLY	TUESDAY		CAVALRY		Status Export (LEGAL)
5	<input type="checkbox"/>	<input checked="" type="checkbox"/>	<input type="checkbox"/>	//	//	//	STATUS	n/a			CAVALRY		Acknowledgement Export (ACK)
7	<input type="checkbox"/>	<input checked="" type="checkbox"/>	<input type="checkbox"/>	//	05/16/2018	05/16/2018	STATUS	n/a			CAVALRY		SIF/PIF Export (PIF_SIF)
8	<input type="checkbox"/>	<input checked="" type="checkbox"/>	<input type="checkbox"/>	07/15/2022	07/01/2022	07/15/2022	STATUS	DAILY			CITIBANK		Status Export (MT)
10	<input type="checkbox"/>	<input checked="" type="checkbox"/>	<input type="checkbox"/>	05/17/2018	05/16/2018	05/16/2018	STATUS	n/a client schedule			CITIBANK		Inventory Audit (RMS/ StudentLo:
11	<input type="checkbox"/>	<input checked="" type="checkbox"/>	<input type="checkbox"/>	05/12/1201	05/16/2018	05/16/2018	STATUS	n/a			NAN		Status Export (TU)
13	<input type="checkbox"/>	<input checked="" type="checkbox"/>	<input type="checkbox"/>	05/17/2018	05/16/2018	05/16/2018	STATUS	n/a			NAN		Inventory Audit (RE) (Not Blimp)
14	<input type="checkbox"/>	<input checked="" type="checkbox"/>	<input type="checkbox"/>	07/15/2022	07/01/2022	07/15/2022	STATUS	DAILY			Q_CITIZEN		Status Export (MNT)
16	<input type="checkbox"/>	<input checked="" type="checkbox"/>	<input type="checkbox"/>	07/15/2022	07/01/2022	07/15/2022	STATUS	DAILY			Q_SYNCH		Status Export (MNT)
18	<input type="checkbox"/>	<input checked="" type="checkbox"/>	<input type="checkbox"/>	07/15/2022	07/01/2022	07/15/2022	STATUS	Weekly aft import	FRIDAY		Q_SYNCH		Inventory Audit (AUD)
19	<input type="checkbox"/>	<input checked="" type="checkbox"/>	<input type="checkbox"/>	07/15/2022	02/21/2019	02/21/2019	STATUS	DAILY			Q_SYNCH		Activity Report (VAR)
20	<input type="checkbox"/>	<input type="checkbox"/>	<input type="checkbox"/>	07/15/2022	05/18/2018	07/15/2022	STATUS	DAILY			Q_TARGET		Status Export (NFNLGL)
21	<input type="checkbox"/>	<input type="checkbox"/>	<input type="checkbox"/>	07/15/2022	10/17/2018	07/15/2022	STATUS	DAILY			Q_TARGET		Status Export With Costs (NFNL
23	<input type="checkbox"/>	<input type="checkbox"/>	<input type="checkbox"/>	05/17/2018	05/16/2018	05/16/2018	STATUS	n/a client schedule			Q_TARGET		Inventory Audit (INVLGL)
24	<input type="checkbox"/>	<input type="checkbox"/>	<input type="checkbox"/>	05/17/2018	05/16/2018	05/16/2018	STATUS	n/a			Q_TOYRMS		Status Export (MNT)
25	<input type="checkbox"/>	<input type="checkbox"/>	<input type="checkbox"/>	05/17/2018	05/16/2018	05/16/2018	STATUS	n/a			Q_TOYRMS		Status Export With Costs (MNT)
27	<input type="checkbox"/>	<input type="checkbox"/>	<input type="checkbox"/>	07/15/2022	05/18/2018	07/15/2022	STATUS	DAILY			Q_TOYNEU		Legal File
34	<input checked="" type="checkbox"/>	<input checked="" type="checkbox"/>	<input type="checkbox"/>	02/22/2019	07/26/2021	07/15/2022	STATUS	WEEKLY	TUESDAY		TRAKAME		Legal Maintenance File (MNT)
31	<input type="checkbox"/>	<input type="checkbox"/>	<input type="checkbox"/>	07/15/2022	07/26/2021	07/15/2022	STATUS	DAILY			TRAKAME		Close Report (CLS)
32	<input type="checkbox"/>	<input type="checkbox"/>	<input type="checkbox"/>	07/15/2022	07/26/2021	07/15/2022	STATUS	DAILY			TRAKAME		Activity Report (ACT)
33	<input type="checkbox"/>	<input type="checkbox"/>	<input type="checkbox"/>	07/15/2022	07/26/2021	07/26/2021	STATUS	DAILY			TRAKAME		Notes Export (NOTES)
34	<input checked="" type="checkbox"/>	<input checked="" type="checkbox"/>	<input type="checkbox"/>	10/06/2022	09/01/2022	10/06/2022	STATUS	DAILY			YOLIVEGOT ARSI ARSI		Maintenance Export



# Job Scheduler – Tips

- Did you know that Youvegot new claims can read a zip file and unzip to process?
- Under add a `\import\youvegot\todo\zip` folder and place your zip file in that folder
- Special support has been built for sub groups under Youvegot
- PRA – uses ZIP file – create `\youvegot\todo\pra\zip` and place zip file there.
- ARSI\_ARSI – uses text file, place in `\youvegot\todo\arsi_arsi` folder
- CAPPS – uses text file, place in `\youvegot\todo\capps` folder
- When the Job `runprog: do ediauto` with “RUN”, “EDIGROUP = ‘NEWCLAIM’” runs, it will go through the entire list of new claims import jobs and check if new claims exist in `\todo\zip` folder or `todo` folder and files are found will process them, if none are found, it will reset to next day.

# Job Scheduler – How do I get started?



- Read all the documentation available.
- Define which EDI New claims that can be used in your setup
- Request Vertican Consultation – 1 to 3 hours may be needed.
- Vertican will provide the ediauto2.dbf file with all jobs currently available that can be activated to run.
- Setup one new Job scheduler job to run all New Claims
- Setup one new Job scheduler job to run all Status exports



[www.VERTICAN.COM](http://www.VERTICAN.COM)





To learn about upcoming or  
previous trainings:  
<https://vertican.com/mastermind/>



# MASTERMIND

SERIES